Don't Look Any Further

Dennis Edwards
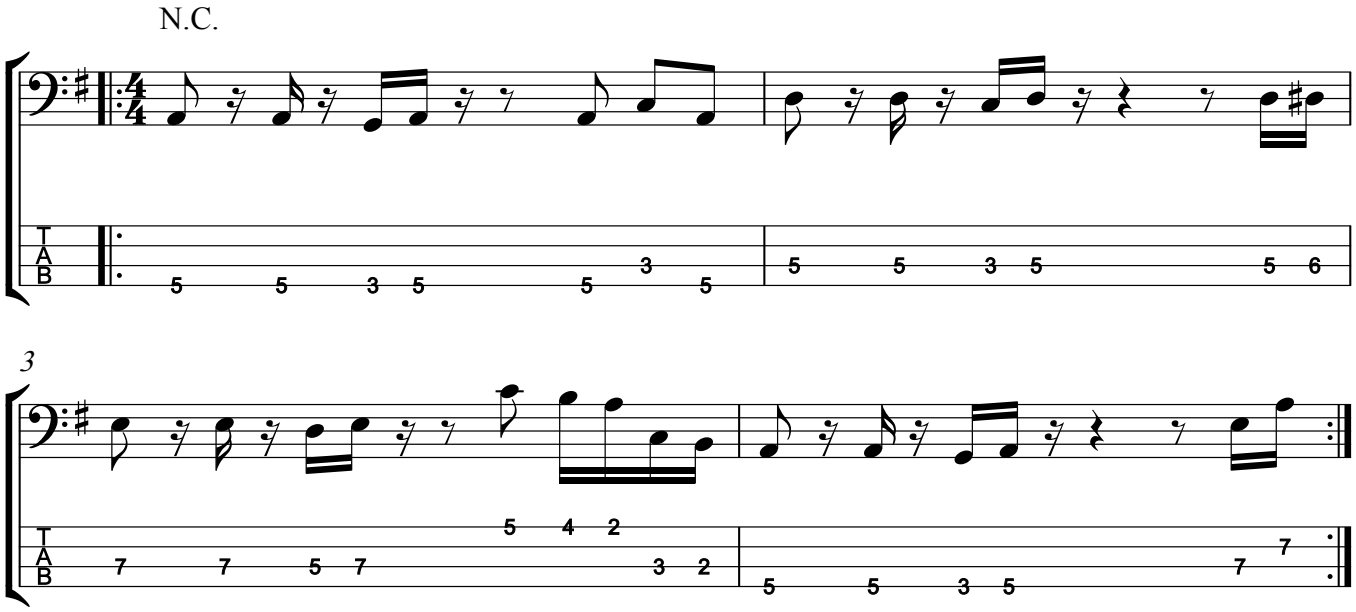
Intro